



交通部觀光署  
Tourism Administration, M.O.T.C.

鄰近商家資訊 / Info on nearby businesses Nearby Restaurant Information

- |   |  |   |  |
|---|--|---|--|
| <p><b>1 喵喵咖啡</b> ☺<br/>基隆市安樂區湖海路二段198號<br/>0918-207-568<br/>平日 14:00-19:00 · 假日 14:00-22:00<br/><b>Meow Meow Café</b><br/>No. 198, Sec. 2, Huhai Rd., Anle Dist., Keelung City.<br/>0918-207-568<br/>Weekdays 14:00-19:00, weekends 14:00-22:00</p>                     | <p><b>5 喜悅健康廚房</b> ☺<br/>基隆市安樂區基金三路82號<br/>02-2432-9999<br/>11:00-15:00、17:00-20:00 · 週一休<br/><b>Joy Healthy Kitchen</b><br/>No. 82, Sec. 3, Jijin Rd., Anle Dist., Keelung City<br/>(02) 2432-9999<br/>11:00-15:00, 17:00-20:00; closed on Monday</p>   | <p><b>9 牛肉德沙茶炒牛肉</b> ☺<br/>基隆市安樂區基金三路365號<br/>02-2433-5912<br/>10:00-20:30 · 週日休<br/><b>Niu Rou De Shachao Beef Noodles</b><br/>No. 365, Sec. 1, Jijin Rd., Anle Dist., Keelung City<br/>(02) 2433-5912<br/>10:00-20:30, closed on Sunday</p>       | <p><b>13 一太e衛浴觀光工廠</b> 🏭<br/>基隆市安樂區武訓街51號<br/>02-2434-2111<br/>09:00-17:00<br/><b>ITAI Sanitary Ware Tourism Factory</b><br/>No. 51, Wuxun Street, Anle Dist., Keelung City<br/>(02) 2434-2111<br/>09:00-17:00</p>       |
| <p><b>2 私人島嶼</b> ☺<br/>基隆市安樂區湖海路一段37號<br/>02-2428-6978<br/>11:00-21:00<br/><b>Mykonos Café</b><br/>No. 37, Sec. 1, Huhai Rd., Zhongshan Dist., Keelung City<br/>(02) 2428-6978<br/>11:00-21:00</p>  | <p><b>6 昶帝嶺餐廳</b> ☺<br/>基隆市安樂區基金三路117號<br/>02-2434-6038<br/>11:00-14:00、17:00-21:00<br/><b>Chang Di Ling Restaurant</b><br/>No. 117, Sec. 3, Jijin Rd., Anle Dist., Keelung City<br/>(02) 2434-6038<br/>11:00-14:00, 17:00-21:00</p>                     | <p><b>10 九如營養三明治</b> ☺<br/>基隆市安樂區基金一路133-2號<br/>02-2431-2929<br/>11:00-20:00<br/><b>Jiuru Healthy Sandwich</b><br/>No. 133-2, Sec. 1, Jijin Rd., Anle Dist., Keelung City<br/>(02) 2431-2929<br/>11:00-20:00</p>                                    | <p><b>14 情人湖公園、老鷹岩</b> 🌳<br/>基隆市安樂區基金一路208巷19號<br/>02-2462-2981<br/>24小時開放<br/><b>Lovers Lake Park, Eagle Rock</b><br/>No. 19, Lane 208, Sec. 1, Jijin Rd., Anle Dist., Keelung City<br/>(02) 2462-2981<br/>Open 24h</p> |
| <p><b>3 大武崙砲台</b> 🏰<br/>基隆市安樂區基金一路208巷19號<br/>(大武崙砲台停車場)<br/>24小時開放<br/><b>Dawulun Fort</b><br/>No. 19, Lane 208, Jijin 1st Rd., Anle Dist., Keelung City<br/>(Dawulun Fort car park)<br/>Open 24h</p>  | <p><b>7 海龍珠水產海鮮餐廳</b> ☺<br/>基隆市安樂區基金三路71-7號<br/>02-2434-0066<br/>11:00-21:00<br/><b>Sea Dragon Pearl Seafood Restaurant</b><br/>No. 71-7, Sec. 3, Jijin Rd., Anle Dist., Keelung City.<br/>(02) 2434-0066<br/>11:00-21:00</p>                            | <p><b>11 麥當勞-基隆大武崙</b> ☺<br/>基隆市安樂區基金一路206-1號<br/>02-2431-5206<br/>24小時開放<br/><b>McDonald's - Keelung Dawulun Branch</b><br/>No. 206-1, Sec. 1, Jijin Rd., Anle Dist., Keelung City<br/>(02) 2431-5206<br/>Open 24 hours</p>                        | <p><b>15 外木山情人湖濱海大道</b> 🌳<br/>基隆市安樂區湖海路一段<br/>02-2428-7664<br/>24小時開放<br/><b>Waimushan Lovers Lake Seaside Boulevard</b><br/>Sec. 1, Huhai Rd., Zhongshan Dist., Keelung City<br/>(02) 2428-7664<br/>Open 24h</p>        |
| <p><b>4 基隆外木山烤鴨</b> ☺<br/>基隆市安樂區湖海路二段140號<br/>0909-275-798<br/>11:30-14:30 (週六日至15:30) · 17:00-21:00<br/><b>Keelung Waimushan Roast Duck</b><br/>No. 140, Sec. 2, Huhai Rd., Anle Dist., Keelung City<br/>0909-275-798<br/>11:30-14:30 (Sat-Sun 15:30, 17:00-21:00)</p> | <p><b>8 情人湖牛肉麵</b> ☺<br/>基隆市安樂區基金一路208巷68號<br/>0921-147-543<br/>11:00-15:00、16:30-20:00<br/><b>Qingren Hu Beef Noodle Restaurant</b><br/>No. 68, Lane 208, Sec. 1, Jijin Rd., Anle Dist., Keelung City<br/>0921-147-543<br/>11:00-15:00, 16:30-20:00</p> | <p><b>12 DrinkStore水雲朵武崙店</b> ☺<br/>基隆市安樂區基金一路135巷21弄2-3號<br/>02-2432-3457<br/>10:00-22:00<br/><b>DrinkStore - Wulun Branch</b><br/>No. 2-3, Alley 21, Lane 135, Sec. 1, Jijin Rd., Anle Dist., Keelung City<br/>(02) 2432-3457<br/>10:00-22:00</p> |  |

🏰 Tourist Spots  
☺ Restaurants

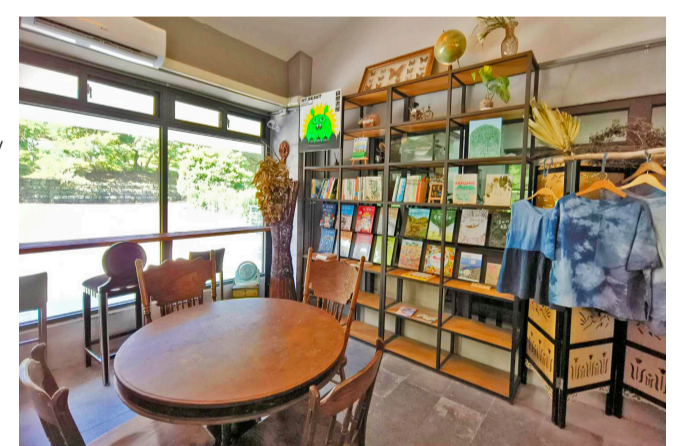

**情人湖敲山生**  
📍 基隆市安樂區基金一路208巷19號  
☎ 0939-347-393  
🕒 09:00-17:00, 週三休  
透過跨界合作，開發基隆的大自然療癒體驗，「敲山生」敲響基隆山中的地方創生，以情人湖公園的淺山生態場域優勢，結合風土綠食，透過自然野色「山海慢生活的日常」，體驗沉浸式綠療癒。

**Lovers Lake "Qiao Shan Sheng" Experience**  
📍 No. 19, Ln. 208, Jijin 1st Rd., Anle Dist., Keelung City  
☎ 0939-347-393  
🕒 09:00-17:00, closed on Tuesday  
Through cross-industry collaboration, a nature-healing experience has been developed in Keelung. "Qiao Shan Sheng" (lit. "Knocking on the Mountain's Life") aims to revitalize the local community within the city's mountains. By leveraging the ecological advantages of the low mountains surrounding the Lovers Lake Park and integrating local green food, this is an immersive green healing experience, showcasing the natural environment.





### Information Station – Truly Outstanding Friendly Service

“Excuse me, where can we taste great food?” “Excuse me, what are the specialty products of this region?” If you have any question during your journey in Taiwan, come to the Information Station and say “Excuse me~ You may be pleasantly surprised!

In order to help self-service travelers to solve their problems via friendly Taiwanese style service, Tourism Administration, MOTC especially collaborated with friendly stores and service providers throughout Taiwan to establish “Information Stations” to facilitate the visitors in Taiwan.

Arriving at the “Information Station”, you will see the yellow, round “Information Station” sign with black letters. Besides wall maps and friendly travel information services, the station also features Wi-Fi hotspot and QR codes that will guide the visitors to a variety of cloud-based travel services.

“Information Station” incorporates “local characteristics” and “hospitality” into your journey; the aim is to create moving experiences that will attract visitors to come back time and again, so that they can appreciate the beauty of Taiwan and the warm hospitality of her people. Come on, don't be shy, everyone is invited to make inquiries at the “Information Station”!

24HR toll-free travel information consultation hotline: 0800-011765

### 借問站 友善服務真正讚

「借問一下，哪裡有好吃的？」、「借問一下，這裡的特產是什麼？」。在旅行臺灣的旅途中有任何問題，來到借問站輕鬆的「借問一下……」，就會有讓人讚不絕口的驚喜！

為了以「歡喜相借問」的臺式熱情服務，協助自由行旅客解決疑難雜症，交通部觀光署特別與全臺友善店家與服務單位合作設立「借問站」，讓遊客輕鬆暢遊臺灣。

來到「借問站」的門口，您會看見黃底黑字的圓形「借問站」招牌，借問站裡除了有地圖資訊看板與友善的旅遊諮詢服務外，並設有WiFi熱點與QR code引導至雲端提供各項旅遊服務。

「借問站」讓您的旅遊過程融入了「在地」與「人情味」，就是想為旅人創造一遊再遊、一「遊」未盡的感動體驗，可看見臺灣之美，也感受熱情臺灣。請大家「免拍謝」，快去借問一下！。

24小時免付費旅遊諮詢服務熱線 ☎ 0800-011765

## 人生地不熟·一問解千愁

New Information Stations Enjoy the friendly experiences



### 周邊地區旅遊諮詢服務



#### 台北基i-center旅遊服務體系

觀音山遊客中心	新北市五股區凌雲路三段130號	02-22928888
三芝遊客中心	新北市三芝區埔坪里埔頭坑164-2號	02-86355143
白沙灣遊客中心	新北市石門區德茂里下員坑33-6號	02-86355100
中角灣遊客中心	新北市金山區萬壽里海興路180-3號	02-24082319
金山遊客中心	新北市金山區磺港路171-2號	02-24988980
野柳遊客中心	新北市萬里區港東路167-1號	02-24922016
和平島遊客中心	基隆市中正區平一路360號	02-24635452

#### Taipei City, New Taipei, Keelung i-center Travel Service System

Guanyinshan Visitor Center	No. 130, Section 3, Lingyun Rd, Wugu District New Taipei City	02-22928888
Sanzhi Visitor Center	No.164-2, Putoukeng, Puding Village, Sanzhi District, New Taipei City	02-86355143
Baisha Bay Visitor Center	No.33-6, Xiayuankeng, Demao Village, Shimen District, New Taipei City	02-86355100
Jhongjiao Bay Visitor Center	No.180-3, Haixing Rd., Wanshou Borough, Jinshan District, New Taipei City	02-24082319
Jinshan Visitor Center	No.171-2 Huanggang Road, Jinshan District, New Taipei City	02-24988980
Yehliu Visitor Center	No. 167-1, Gangdong Rd, Wanli District, New Taipei City	02-24922016
Heping Island Visitor Center	No. 360, Ping 1st Rd., Zhongzheng District, Keelung City	02-24635452

24小時免付費旅遊諮詢服務熱線 ☎ 0800-011765



### 借問站單位資訊



#### 情人湖敲山生

透過跨界合作，開發基隆的大自然療癒體驗，「敲山生」敲響基隆山中的地方創生，以情人湖公園的淺山生態場域優勢，結合風土綠食，透過自然野色「山海慢生活的日常」，體驗沉浸式綠療癒。

#### Lovers Lake “Qiao Shan Sheng” Experience

Through cross-industry collaboration, a nature-healing experience has been developed in Keelung. “Qiao Shan Sheng” (lit. “Knocking on the Mountain's Life”) aims to revitalize the local community within the city's mountains. By leveraging the ecological advantages of the low mountains surrounding the Lovers Lake Park and integrating local green food, this is an immersive green healing experience, showcasing the natural environment.



### 台灣好行·台灣觀巴

#### 台灣好行 輕鬆出遊好方式

「台灣好行（景點接駁）公車」旅遊服務將旅客從景點附近的臺鐵、高鐵等交通場站接送至主要觀光景點，是想自行規劃行程又不想開車或跟團的旅客，節能減碳與輕鬆出遊的好方式。

#### Taiwan Tourist Shuttle – The Easy Way to Travel

“Taiwan Tourist Shuttle Service” is a bus service designed exclusively for convenient traveling. From Taiwan Railways train station and THSR stations nearby major scenic destinations, the shuttle buses take passengers to the main tourist attractions in Taiwan. Taiwan Tourist Shuttle is the most suitable and convenient traveling method for people who do not wish to drive long distances, or for those who wish to join group tours, as it not allows them to plan their itineraries freely but also resonates with the new tourism trend of energy conservation and carbon reduction.



#### 台灣觀巴 深度體驗悠遊臺灣之美

「台灣觀巴」集全臺灣各大景點，規劃多種精采套裝行程，悠遊臺灣特色風光、體驗在地文化，發現臺灣無限魅力！「台灣觀巴」可直接至飯店、機場及車站迎送旅客並提供全程交通、導覽解說、旅遊保險及低成行人數等貼心服務，讓您輕鬆體驗低碳小旅行。

#### Taiwan Tour Bus-In-depth Appreciation of Taiwan's Splendor

Taiwan Tour Bus covers major scenic destinations in Taiwan with a variety of dazzling travel itineraries, where you can travel the beautiful island of Formosa with ease and rediscover her infinite appeal! Taiwan Tour Bus offers convenient, comfortable and friendly tour guide service in various tourist destinations, as well as transportation directly to the hotel, airport or stations. Other thoughtful services such as travel insurance allow you to enjoy your sightseeing journey effortlessly and comfortably.

