



Information Station—Truly Outstanding Friendly Service

“Excuse me, where can I find something tasty?” “Excuse me, what are the specialty products of this region?” If you have any question during your journey in Taiwan, come to the Information Station and you may be pleasantly surprised at their warm hospitality!

To help travelers with their journey, the Taiwan Tourism Bureau collaborates with various stores and service providers throughout Taiwan to establish the “Information Station” system that helps visitors in Taiwan.

You can spot an “Information Station” by its yellow, round “Information Station” sign with black letters. Other than maps and travel information, the station also has a Wi-Fi hotspot and QR codes that guide visitors to a variety of cloud-based travel services.

Travelers are able to experience “local characteristics” and “hospitality” by visiting any information station. The aim of establishing this information station system is to encourage visitors to come back so that they can continue to enjoy the beauty of Taiwan and the friendliness from the local people. Come on, don't be shy; everyone is invited to make inquiries at the “Information Station”!

24HR toll-free travel information hotline: 0800-011765



借問站 友善服務真正讚

「借問一下，哪裡有好吃的？」、「借問一下，這裡的特產是什麼？」。在旅行臺灣的旅途中有任何問題，來到借問站輕鬆的「借問一下……」，就會有讓人讚不絕口的驚喜！

為了以「歡喜相借問」的臺式熱情服務，協助自由行旅客解決疑難雜症，交通部觀光署特別與全臺友善店家與服務單位合作設立「借問站」，讓遊客輕鬆暢遊臺灣。

來到「借問站」的門口，您會看見黃底黑字的圓形「借問站」招牌，借問站裡除了有地圖資訊看板與友善的旅遊諮詢服務外，並設有WiFi熱點與QR code引導至雲端提供各項旅遊服務。

「借問站」讓您的旅遊過程融入了「在地」與「人情味」，就是想為旅人創造一遊再遊、一「遊」未盡的感動體驗，可看見臺灣之美，也感受熱情臺灣。請大家「免拍謝」，快去借問一下！。

24小時免付費旅遊諮詢服務熱線 ☎ 0800-011765



人生地不熟・一問解千愁

New Information Stations—Enjoy friendly experiences



周邊地區旅遊諮詢服務



桃竹苗i-center 旅遊服務體系		
獅頭山遊客中心	新竹縣峨眉鄉七星村六寮60-8號	03-5809296
南庄遊客中心	苗栗縣南庄鄉東村大同路43號	037-824570
Taoyuan, Hsinchu, Miaoli i-center Travel Service Network		
Lion's Head Mountain Visitor Center	No.60-8, Liuliao, Emei Township, Hsinchu County	03-5809296
Nanzhuang Visitor Center	No.43, Datong Rd., Nanzhuang Township, Miaoli County	037-824570
中彰投i-center 旅遊服務體系		
梨山遊客中心	臺中市和平區梨山里中正路91-2號	04-25981331
谷關遊客中心	臺中市和平區博愛里東關路一段102號	04-25951496
八卦山脈生態遊客中心	彰化市卦山路13之7號	04-7289608
松柏嶺遊客中心	南投縣名間鄉名松路二段181號	049-2580525
Taichung, Changhua, Nantou i-center Travel Service System		
Lishang Visitor Center	No. 91-2, Zhongzheng Rd., Lishan Village, Heping Township, Taichung City	04-25981331
Guguan Visitor Center	No. 102, Sec. 1, Dongguan Rd., Boai Village, Heping Township, Taichung City	04-25951496
Baguashan Mountain Range Tourist Center	No. 13-7, Guashan Rd., Changhua City	04-7289608
Songboling Visitor Center	No.181, Minsong Rd., Sec. 2, Mingjian Township, Nantou County	049-2580525

24小時免付費旅遊諮詢服務熱線 ☎ 0800-011765



借問站資訊



苗栗縣頭屋鄉明德社區發展協會

苗栗縣頭屋鄉以明德水庫聞名，面積達170多公頃，水庫兩岸群山環繞，倒映在水中美如畫，並與湖中三島日新島、鴛鴦島以及海棠島相襯映美，大壩旁設有觀景橋樑，並建有廣闊的公園，南北岸各有公路環繞。

位於水庫旁的「苗栗縣頭屋鄉明德社區發展協會」成立於1993年，以「健康、關懷、責任、永續」作為推動環境教育的目標，積極運用周邊自然環境推行社區經濟產業與生態相輔相成，促使社區朝向一個經費能自給自足及環境生態，相互依存的目標邁進。近幾年因應老年化日趨嚴重，遂將社區營造成「家」的感覺，讓社區長者能有「日有所托」最佳心靈療養之處。

Miaoli County Touwu Township Mingde Community Development Association

Touwu Township in Miaoli County is renowned for the stunning Mingde Reservoir, spanning over 170 hectares. The reservoir is surrounded by scenic mountains, their reflections creating a breathtaking vista on the water's surface. This serene landscape is complemented by three islands in the lake—Rixin Island, Yuanyang Island, and Haitang Island. Visitors can marvel at the view from a scenic bridge near the dam, and the area is enriched with expansive parks and scenic roads that circle both the northern and southern shores.

Founded in 1993, the Miaoli County Touwu Township Mingde Community Development Association aims to promote environmental education with a focus on "Health, Care, Responsibility, and Sustainability." The association actively leverages the surrounding natural environment to integrate community economic development with ecological preservation. This approach fosters a self-sustaining community that harmonizes with its ecological surroundings. In recent years, as the community has faced the challenges of an aging population, efforts have been made to cultivate a "home away from home" atmosphere. This has created a nurturing environment where elderly residents can find peace and spiritual solace, making it an ideal place for mental well-being.



台灣好行・台灣觀巴

台灣好行 輕鬆出遊好方式

「台灣好行（景點接駁公車）」服務將旅客從景點附近的臺鐵、高鐵等交通場站接送至主要觀光景點，是想自行規劃行程又不想開車或跟團的旅客，節能減碳與輕鬆出遊的好方式。

Taiwan Tourist Shuttle – The Easy Way to Travel

The “Taiwan Tourist Shuttle” is a bus service designed exclusively to help travelers, both local and foreign, get around Taiwan with the utmost convenience and economy. From Taiwan Railways train stations and High Speed Rail stations, the shuttle buses take travelers to nearby tourist attractions, covering all of the island's main scenic destinations. The Taiwan Tourist Shuttle is the easiest and most convenient way to travel for people who are without their own transportation and are not with a tour group. It not only allows them to plan their itineraries flexibly, but also resonates with the new tourism trend of energy conservation and carbon reduction.

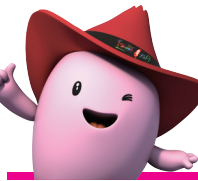

台灣觀巴 深度體驗悠遊臺灣之美

「台灣觀巴」集合全臺灣各大景點，規劃多種精采套裝行程，悠遊臺灣特色風光、體驗在地文化，發現臺灣無限魅力！「台灣觀巴」可直接至飯店、機場及車站迎送旅客並提供全程交通、導覽解說、旅遊保險及低成行人數等貼心服務，讓您輕鬆體驗低碳小旅行。

Taiwan Tour Bus—In depth Appreciation of Taiwan's Splendors

The Taiwan Tour Bus covers major tourist destinations in Taiwan with a variety of dazzling travel itineraries, allowing you to visit the beautiful island of Formosa with ease and discover her infinite appeal! The Taiwan Tour Bus offers convenient, comfortable and friendly guided tours to various top tourist destinations, with pick-up and drop-off at your hotel, airport, or rail stations. Other thoughtful services such as travel insurance allow you to enjoy your sightseeing journey effortlessly and comfortably.



苗栗縣政府文化觀光局
Culture and Tourism Bureau, Miaoli County

廣告

接受交通部觀光署 補助



苗栗縣頭屋鄉明德社區發展協會

地址：苗栗縣頭屋鄉明德村6鄰81號

電話：037-250187

網址：https://www.facebook.com/groups/906933446111289/

營業時間：09:00-17:00

明德社區為水源保護區，加上群山環繞，周邊孕育豐富的動植物資源。為了環境永續發展，社區發展協會飲水思源，積極推動社區養蜂產業及玉心農法耕作計畫，讓明德水庫周邊樹木茂密及運用玉心農法減少化肥及農藥的使用，讓水資源清澈無污染，打造一個無毒無污染的綠色園地。

此外，社區透過「幸福生活達人」課程研習課程教學，給予社區居民及長者在生活上許多幫助，同時為了守護傳統客家文化，更將課程活動結合節日與客家傳統民俗節慶做安排，如客家摺福菜、冬至搓湯圓、豬籠板製作等，讓文化與資源皆達到傳承的效果。

Miaoli County Touwu Township Mingde Community Development Association

Address: No. 81, Mingde Rd., Touwu Township, Miaoli County

Telephone: 037-250187

Website: https://www.facebook.com/groups/906933446111289/

Business hours: 9:00am-5:00pm

Mingde Community is located within a water conservation area, surrounded by rich biodiversity. To ensure the sustainable development of this environment, the association has initiated community beekeeping ventures and Tarenn ECO farming projects. These efforts aim to maintain the reservoir's surrounding forests, reduce the use of chemical fertilizers and pesticides, and keep the water pure and unpolluted, creating a green, toxin-free haven.

The community also offers a variety of courses through the "Happy Living Experts" program, providing residents, especially the elderly, with practical life skills. To preserve traditional Hakka culture, these courses are often aligned with local festivals and traditional customs, such as preparing Hakka pickled mustard greens, making tangyuan (glutinous rice balls) during the winter solstice, and crafting pig cage rice cakes (豬籠板). These activities ensure the continuity of cultural heritage alongside natural resources.

鄰近資訊 Food／Accommodation／Places to go

- 1 禪廚新蔬食料理**
苗栗縣頭屋鄉象山路188號
037-375252
11:00-14:00；17:00-20:30(週三公休)
Zen Kitchen New Vegetarian Cuisine
☎ No. 188, Xiangshan Rd., Touwu Township, Miaoli County
☎ 037-375252
☎ 11:00am-2:00pm;5:00pm-8:30pm
(Closed on Wednesday)
Century-Old Tea Vinegar Tourism Factory
☎ No. 188, Xiangshan Rd., Touwu Township, Miaoli County
☎ 037-252667
08:00-17:00
- 2 百茶老醋體驗觀光工廠**
苗栗縣頭屋鄉象山路188號
037-252667
08:00-17:00
Century-Old Tea Vinegar Tourism Factory
☎ No. 188, Xiangshan Rd., Touwu Township, Miaoli County
☎ 037-252667 ☎ 8:00am-5:00pm
- 3 慕雲想莊園餐旅**
苗栗縣頭屋鄉蓋坑57-2號
037-252868
Moonshine B&B
☎ No. 57-2, Lankeng, Touwu Township, Miaoli County
☎ 037-252868
☎ 037-252868
- 4 雅聞七里香玫瑰森林**
苗栗縣頭屋鄉明德路226號
037-256588
08:30-17:00
Rose & Jasmin-orange Forest
☎ No. 226, Mingde Rd., Touwu Township, Miaoli County
☎ 037-256588 ☎ 8:30am-5:00pm
- 5 健生農場-草莓多多**
苗栗縣頭屋鄉明德路158-15號
(亞新牛樟芝旁)
0985-772957
09:00-17:00
每年12月-翌年3月為草莓季節
Jiasheng Farm - Strawberry Heaven
☎ No. 158-15 Mingde Rd., Touwu Township, Miaoli County
☎ 0985-772957 ☎ 9:00am-5:00pm
(the strawberry season runs from December to March of the following year)
- 6 葛瑞絲香草田**
苗栗縣頭屋鄉明德路12鄰156號
037-251893
週一—週五 09:30 ~ 17:00
薰衣草花季期間二月至五月為每日開放
Grace+Me
☎ No. 156 Mingde Rd., Touwu Township, Miaoli County
☎ 037-251893
☎ 9:30am-5:00pm(Monday to Friday)
During the Lavender Flower Season (February to May)Open daily

- 7 養茶三味**
苗栗縣頭屋鄉象山路20-5號
037-256097
09:00-19:00
Yang Teahouse
☎ No. 20-5, Xiangshan Rd., Touwu Township, Miaoli County
☎ 037-256097 ☎ 9:00am-7:00pm
- 8 客家米食麵館**
苗栗縣頭屋鄉明德村5鄰明德路71-4號A棟
0923-655915
09:00-20:00
Hakka Rice Noodle House
☎ No. 71-4, Mingde Rd., Touwu Township, Miaoli County
☎ 0923-655915 ☎ 9:00am-8:00pm
- 9 享見麵2館**
苗栗縣頭屋鄉明德村71-4號B棟
0925-103836
10:00-20:00
Enjoy Meeting Noodle House 2
☎ No. 71-4, Mingde Rd., Touwu Township, Miaoli County
☎ 0925-103836 ☎ 10:00am-8:00pm
- 10 東昇釣具行(阿茶姐)**
苗栗縣頭屋鄉明德村5鄰明德路71-5號
037-252165
06:00-21:00
Dongsheng Fishing Tackle (Sister Tea)
☎ No. 71-5, Mingde Rd., Touwu Township, Miaoli County
☎ 037-252165 ☎ 6:00am-9:00pm
- 11 沙坪小棧**
苗栗縣頭屋鄉明德村六鄰82-1號
0937-704242
08:00-14:00
Shaping Restaurant
☎ No.82-1, Mingde Rd., Touwu Township, Miaoli County
☎ 0937-704242 ☎ 8:00am-2:00pm
- 12 翠湖莊椰風檸檬汁**
苗栗縣頭屋鄉明德村明德路83號
037-252249,0912-329021
10:00-21:00
Emerald Lake Villa Coconut Lemon Juice
☎ No. 83, Mingde Rd., Touwu Township, Miaoli County
☎ 037-252249 ☎ 10:00am-9:00pm
- 13 雅心山莊**
苗栗縣頭屋鄉明德路127號
037-251056
Yaxin Villa
☎ No. 127, Mingde Rd., Touwu Township, Miaoli County
☎ 037-251056
- 14 明德阿賢麵店**
苗栗縣頭屋鄉明德村6鄰93號
037-252633
平日08:30-14:30 假日08:30-17:00

- Mingde A-Xian Noodle Shop**
☎ No. 93, Mingde Rd., Touwu Township, Miaoli County
☎ 037-252633
☎ Weekdays: 10:30am-7:00pm
Weekends/Holidays: 10:00am-7:00pm
- 15 日光呼吸**
苗栗縣頭屋鄉明德村2鄰明德路43-1號
0912-392882
Sunlight Breathing B&B
☎ No. 43-1, Mingde Rd., Touwu Township, Miaoli County
☎ 0912-392882
- 16 日新島水榭樓台咖啡**
苗栗縣頭屋鄉明德村3鄰明德路54-6號
037-255789
09:00-18:00
Rixin Island Cafe
☎ No. 54-6, Mingde Rd., Touwu Township, Miaoli County
☎ 037-255789 ☎ 9:00am-6:00pm
- 17 水漾月明度假文旅**
苗栗縣頭屋鄉明德村明德路54號
037-255358
water-house
☎ No. 54, Mingde Rd., Touwu Township, Miaoli County
☎ 037-255358
- 18 元福小吃**
苗栗縣頭屋鄉明德村5鄰明德路83號
0953-695938
平日：10:00-14:00(週三、四公休)
假日：10:00-19:00
Yuanfu Eatery
☎ No. 83, Mingde Rd., Touwu Township, Miaoli County
☎ 0953-695938
☎ Weekdays: 10:00am-2:00pm
(Closed on Wednesday、Thursday)
Weekends/Holidays: 10:00am-7:00pm
- 19 明德水庫風景區**
苗栗縣頭屋鄉明德路90-1號
037-335911
每日開放
Mingde Reservoir Scenic Area
☎ No. 90-1, Mingde Rd., Touwu Township, Miaoli County
☎ 037-335911 ☎ Open daily
- 20 朋友冰菓店**
苗栗縣頭屋鄉明德村6鄰94號
037-252088
7:00-21:00
Friends Ice Dessert Shop
☎ No. 94, Mingde Rd., Touwu Township, Miaoli County
☎ 037-252088 ☎ 7:00am-9:00pm

- 21 釣魚台農莊**
苗栗縣頭屋鄉明德村21鄰仁隆52號
037-254897
Diaoyutai B&B
☎ No. 52, Renlong, Touwu Township, Miaoli County
☎ 037-254897
- 22 雲端上的美味**
苗栗縣頭屋鄉明德村20鄰仁隆62-1號
037-255099
平日11:00-14:00(週二公休)
假日11:00-15:00、17:00-20:00
Delights in the Clouds
☎ No. 62-1, Renlong, Touwu Township, Miaoli County
☎ 037-255099
☎ Weekdays: 11:00am-2:00pm
(Closed on Tuesday)
Weekends/Holidays: 11:00am-8:00pm
- 23 “喵”小棧友善商店**
苗栗縣頭屋鄉明德村仁隆37號
0937-542003
08:00-17:00
“Meow” Cat-Friendly Store
☎ No. 37, Renlong, Touwu Township, Miaoli County
☎ 0937-542003 ☎ 8:00am-5:00pm
- 24 橙香森林景觀餐廳**
苗栗縣頭屋鄉明德村明德路6號
037-251496
平日：10:30-19:00
假日：10:00-19:00
(每年12月底開放採橘體驗)
Chen Xiang Orange Forest Restaurant
☎ No. 6, Mingde Rd., Touwu Township, Miaoli County
☎ 037-251496 ☎ 10:00am-7:00pm
(Orange picking experience available starting in late December every year)
- 25 飛鷹堡特訓中心**
苗栗縣頭屋鄉明德村仁隆59號
0910-494108
08:00-17:00 (採預約制)
Falcon Castle Training Center
☎ No. 59, Renlong, Touwu Township, Miaoli County
☎ 0910-494108 ☎ 8:00am-5:00pm
(By appointment only)
- 26 永春宮**
苗栗縣頭屋鄉明德村24鄰37號
037-252040
06:00-17:30
Yung Chun Temple
☎ No. 37, Mingde Rd., Touwu Township, Miaoli County
☎ 037-252040 ☎ 6:00am-5:30pm