



Information Station–Truly Outstanding Friendly Service

“Excuse me, where can we taste great food?” “Excuse me, what are the specialty products of this region?” If you have any question during your journey in Taiwan, come to the Information Station and say “Excuse me~” You may be pleasantly surprised!

In order to help independent travelers have their question answered via friendly, Taiwanese-style service, the Taiwan Tourism Bureau has collaborates with friendly stores and service providers throughout Taiwan to establish “Information Stations” that help visitors in Taiwan.

You can spot an “Information Station” by its yellow, round “Information Station” sign with black letters. Besides wall maps and friendly travel information services, the station also has a Wi-Fi hotspots and QR codes that guide visitors to a variety of cloud-based travel services.

Information Stations add “local characteristics” and “hospitality” to your journey. The aim is to create moving experiences that will encourage visitors to come back time after time, so that they can continue to enjoy the beauty of Taiwan and the warm hospitality of her people.

Come on, don't be shy; everyone is invited to make inquiries at the “Information Station”!

24HR toll-free travel information hotline: 0800-011765

借問站 友善服務真正讚

「借問一下，哪裡有好吃的？」、「借問一下，這裡的特產是什麼？」。在旅行臺灣的旅途中有任何問題，來到借問站輕鬆的「借問一下……」，就會有讓人讚不絕口的驚喜！

為了以「歡喜相借問」的臺式熱情服務，協助自由行旅客解決疑難雜症，交通部觀光局特別與全臺友善店家與服務單位合作設立「借問站」，讓遊客輕鬆暢遊臺灣。

來到「借問站」的門口，您會看見黃底黑字的圓形「借問站」招牌，借問站裡除了有地圖資訊看板與友善的旅遊諮詢服務外，並設有WiFi熱點與QR code引導至雲端提供各項旅遊服務。

「借問站」讓您的旅遊過程融入了「在地」與「人情味」，就是想為旅人創造一遊再遊、一「遊」未盡的感動體驗，可看見臺灣之美，也感受熱情臺灣。請大家「免拍謝」，快去借問一下！

24 小時免付費旅遊諮詢服務熱線 ☎ 0800-011765

人生地不熟 · 一問解千愁

New Information Stations–Enjoy friendly experiences

TAIWAN
WAVES OF WONDER
交通部觀光署
Tourism Administration, MOTC

周邊地區旅遊諮詢服務



高屏 i-center 旅遊服務體系		
高鐵左營站旅遊服務中心	高雄市左營區高鐵路105號(3號出口)	07-8629110
高雄火車站旅遊服務中心	高雄市三民區建國二路318號	07-2362710
屏東火車站旅遊服務中心	屏東縣屏東市公勇路62號	08-7517621
恆春轉運站旅遊服務中心	屏東縣恆春鎮中正路30號	08-8881542
新威遊客中心	高雄市六龜區新威里新威171號	07-6871234
茂林遊客中心	高雄市茂林區茂林里1鄰16號	07-6801111
禮納里遊客中心	屏東縣瑪家鄉瑪家村和平路一段63號	08-7997245
大鵬灣遊客中心	屏東縣東港鎮大潭路169號	08-8338100
琉球管理站暨遊客中心	屏東縣琉球鄉民族路20-1號	08-8614615
Kaohsiung, Pingtung, Penghu i-service Travel Service System		
High Speed Rail Zuoying Station Tourist Service Center	No.105, Gaotie Rd., Zuoying Dist., Kaohsiung City	07-8629110
Kaohsiung Railway Station Tourist Service Center	No.318, Jianguo 2nd Rd., Sanmin Dist., Kaohsiung City	07-2362710
Pingtung Railway Station Tourist Service Center	No.62, Gongyong Rd., Pingtung City, Pingtung County	08-7517621
Hengchun Transfer Station Tourist Service Center	No.30, Zhongzheng Rd., Hengchun Township, Pingtung County	08-8881542
Maolin Visitor Center	No.16, Maolin Ln., Maolin Dist., Kaohsiung City	07-6801111
Xinwei Visitor Center	No.171, Xinwei, Liugui Dist., Kaohsiung City	07-6871234
Rinari Visitor Center	No. 63, Hoping Road, Sec. 1, Majia Village, Majia Township, Pingtung County	08-7997245
Dapeng Bay Visitor Center	No.169, Dapeng Rd., Donggang Township, Pingtung County	08-8338100
Little Liuqiu Visitor Centers	No.20-1, Minzu Rd., Liuqiu Township, Pingtung County	08-8614615

24 小時免付費旅遊諮詢服務熱線 ☎ 0800-011765

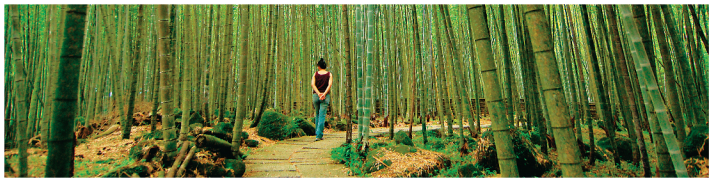

借問站資訊



六龜山茶故事館

「六龜山茶故事館」為新發社區成立，故事館位於新發里主要道路和平路，為通往南橫必經路線，館內主要推廣六龜在地農產品—台灣原生山茶，並設有室內、外茶席空間，同時販售在地小農特色、山茶冷泡茶，也提供DIY遊程供遊客深度體驗在地文化。

Liouguei Native Camellia Tea House

Liouguei Native Camellia Tea House was established by the Hsinfa community and is located on Heping Road, the main thoroughfare of Hsinfa Village. It serves as a gateway to the Southern Cross-Island Highway and primarily promotes the unique local agricultural product, Taiwan-native camellia tea. The Tea House features indoor and outdoor tea-tasting areas and offers a variety of locally sourced products, including special cold-brewed mountain teas from small-scale local farmers. Visitors can also participate in DIY activities that provide an in-depth experience of the local culture.



台灣好行・台灣觀巴

台灣好行 輕鬆出遊好方式

「台灣好行（景點接駁公車）」服務將旅客從景點附近的臺鐵、高鐵等交通場站接送至主要觀光景點，是想自行規劃行程又不想開車或跟團的旅客，節能減碳與輕鬆出遊的好方式。

Taiwan Tourist Shuttle – The Easy Way to Travel

The “Taiwan Tourist Shuttle” is a bus service designed exclusively to help travelers, both local and foreign, get around Taiwan with the utmost convenience and economy. From Taiwan Railways train stations and High Speed Rail stations, the shuttle buses take travelers to nearby tourist attractions, covering all of the island's main scenic destinations. The Taiwan Tourist Shuttle is the easiest and most convenient way to travel for people who are without their own transportation and are not with a tour group. It not only allows them to plan their itineraries flexibly, but also resonates with the new tourism trend of energy conservation and carbon reduction.

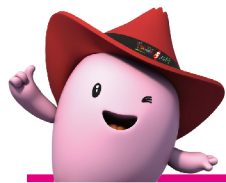

Taiwan
THE HEART OF ASIA

好行



台灣觀巴 深度體驗悠遊臺灣之美

「台灣觀巴」集合全臺灣各大景點，規劃多種精采套裝行程，悠遊臺灣特色風光、體驗在地文化，發現臺灣無限魅力！「台灣觀巴」可直接至飯店、機場及車站迎送旅客並提供全程交通、導覽解說、旅遊保險及低成行人數等貼心服務，讓您輕鬆體驗低碳小旅行。

Taiwan Tour Bus–In depth Appreciation of Taiwan's Splendors

The Taiwan Tour Bus covers major tourist destinations in Taiwan with a variety of dazzling travel itineraries, allowing you to travel the beautiful island of Formosa with ease and discover her infinite appeal! The Taiwan Tour Bus offers convenient, comfortable and friendly guided tours to a variety of top tourist destinations, with pick-up and drop-off at your hotel, airport, or rail station. Other thoughtful services such as travel insurance allow you to enjoy your sightseeing journey effortlessly and comfortably.



台灣觀巴
Taiwan Tour Bus





六龜山茶故事館

營業時間：08:00-17:00
電話：（07）679-1668
地址：高雄市六龜區和平路223號
簡介：
「六龜山茶故事館」為新發社區成立，故事館位於新發里主要道路和平路，為通往南橫必經路線，館內主要推廣六龜在地農產品—台灣原生山茶，並設有室內、外茶席空間，同時販售在地小農特色、山茶冷泡茶，也提供DIY遊程供遊客深度體驗在地文化。

Liouguei Native Camellia Tea House

Business Hours：08:00~17:00
Telephone：（07）679-1668
Address：No. 223, Heping Rd., Liouguei District, Kaohsiung City
Liouguei Native Camellia Tea House was established by the Hsinfa community and is located on Heping Road, the main thoroughfare of Hsinfa Village. It serves as a gateway to the Southern Cross-Island Highway and primarily promotes the unique local agricultural product, Taiwan-native camellia tea. The Tea House features indoor and outdoor tea-tasting areas and offers a variety of locally sourced products, including special cold-brewed mountain teas from small-scale local farmers. Visitors can also participate in DIY activities that provide an in-depth experience of the local culture.

鄰近資訊

Food / Accommodation / Places to go

- 1 六龜山茶故事館
高雄市六龜區和平路223號
(07)679-1668
08:00-17:00
Liouguei Native Camellia Tea House
📍No. 223, Heping Rd., Liouguei District, Kaohsiung City
☎️(07)679-1668
🕒08:00-17:00

2 欣園製茶
高雄市六龜區和平路43號
(07)679-1527
09:30-19:30
(欲前往可事先來電洽詢)
Xin Yuan Teahouse
📍No. 43, Heping Rd., Liugui Dist., Kaohsiung City
☎️(07)679-1527
🕒09:30-19:30 (Please call in advance for visits.)

3 金仙製茶
高雄市六龜區和平路152號
Jin Sian Tea Products
📍No. 152, Heping Rd., Liugui Dist., Kaohsiung City

4 華興台灣山茶館
高雄市六龜區和平路145-1號
(07)679-1008
07:00-21:30
(欲前往可事先來電洽詢)
Huaxing Taiwanese Mountain Teahouse
📍No. 145-1, Heping Rd., Liugui Dist., Kaohsiung City
☎️(07)679-1008
🕒07:00-21:30(Please call in advance for visits.)

5 美崙山製茶行
高雄市六龜區和平路143號
(07)679-1575
欲前往可事先來電洽詢
Meilunshan Teahouse
📍No. 143, Heping Rd., Liugui Dist., Kaohsiung City
☎️(07)679-1575
🕒08:00-21:00(Please call in advance for visits.)

6 順發茶園
高雄市六龜區和平路251-5號
0976-023578
08:00-21:00
(欲前往可事先來電洽詢)
Shun Fa Tea Farm
📍No. 251-5, Heping Rd., Liugui Dist., Kaohsiung City
☎️(07)679-1008
🕒08:00-21:00(Please call in advance for visits.)

7 玉頂茶園
高雄市六龜區和平路224號
08:00-20:00
Yuding Teahouse
📍No. 224, Heping Rd., Liugui Dist., Kaohsiung City
🕒08:00-20:00

8 德芳製茶
高雄市六龜區和平路223-7號
0912-773365
欲前往可事先來電洽詢
Defeng Teahouse
📍No. 223-7, Heping Rd., Liugui Dist., Kaohsiung City
☎️0912-773365
🕒Please call in advance for visits.

9 警察局六龜分局
高雄市六龜區民治路1號
(07)689-1119
全年無休
Police Department Liugui Precinct
📍No. 1, Minzhi Rd., Liugui Dist., Kaohsiung City
☎️(07)689-1119
🕒Open all year round.

10 消防局六龜分隊
高雄市六龜區民治路9號
(07)689-1324
全年無休
Fire Bureau Liugui Branch
📍No. 9, Minzhi Rd., Liugui Dist., Kaohsiung City
☎️(07)689-1324
🕒Open all year round.

11 7-11六龜門市
高雄市六龜區光復路98號
(07)689-5325
全年無休
7-11 Liugui Store
📍No. 98, Guangfu Rd., Liugui Dist., Kaohsiung City
☎️(07)689-5325
🕒Open all year round.

12 六龜社會福利服務中心
高雄市六龜區光復路102號
(07)689-1031
週一~週五 08:30-17:30
Liugui Social Welfare Center
📍No. 102, Guangfu Rd., Liugui Dist., Kaohsiung City
☎️(07)689-1031
🕒Monday to Friday 08:30-17:30

13 池田屋
高雄市六龜區華南街9號
(07)689-2100
全年無休
Ikeda House
📍No. 9, Huanan St., Liugui Dist., Kaohsiung City
☎️(07)689-2100
🕒Open all year round.

14 桐源商店六龜支店
高雄市六龜區新民街6號
週六~週日 09:00-17:00
Kun Yuan Liugui Branch Historical Site
📍No. 6, Xinmin St., Liugui Dist., Kaohsiung City
🕒Saturday and Sunday 09:00-17:00

15 六龜福龜園區
六龜大橋外環道路
全日開放
Liugui Fuqui Park
📍Bypass route of Liugui Bridge
🕒Open space, no time limit.

16 鄭家板條
高雄市六龜區太平路20號
(07)689-1678
10:00-15:00，每週三公休
Cheng's Rice Noodles
📍No. 20, Taiping Rd., Liugui Dist., Kaohsiung City
☎️(07)689-1678
🕒10:00-15:00 Closed on Wednesday.

17 隨緣素食餐廳
高雄市六龜區太平路41號
(07)689-3966
07:00-14:00
(全年無休，欲前往可事先來電洽詢)
Suiyuan Vegetarian Restaurant
📍No. 41, Taiping Rd., Liugui Dist., Kaohsiung City
☎️(07)689-3966
🕒07:00-14:00
Open all year round, please call in advance for visits.

18 六龜農會
高雄市六龜區光復路107號
(07)689-2111
週日~週五 07:30-20:30，週六 10:30-15:00，週六 07:30-22:00(全年無休)
Liugui Farmers' Association
📍No. 107, Guangfu Rd., Liugui Dist., Kaohsiung City
☎️(07)689-2111
🕒Sunday to Friday 07:30-20:30, Saturday 07:30-22:00 (Open all year round.)

19 隨緣素食餐廳
高雄市六龜區太平路61號
0955-655639
欲前往可事先來電洽詢
Wish XingWang Bakery
📍No. 61, Taiping Rd., Liugui Dist., Kaohsiung City
☎️0955-655639
🕒Please call in advance for visits.

20 山東餃子館
高雄市六龜區太平路83號
(07)689-2200
週日~週五 10:30-14:00/17:00-20:00，週六 10:30-15:00，每週三公休
Shandong Dumplings
📍No. 83, Taiping Rd., Liugui Dist., Kaohsiung City
☎️(07)689-2200
🕒Sunday to Friday 10:30-14:00/17:00-20:00, Saturday 10:30-15:00 (Closed on Wednesday.)

21 華一牛肉麵
高雄市六龜區太平路91號
0955-655639
10:30-14:00/17:00-20:00
(全年無休，欲前往可事先來電洽詢)
Huayi Beef Noodles
📍No. 91, Taiping Rd., Liugui Dist., Kaohsiung City
☎️(07)689-4489
🕒10:30-14:00/17:00-20:00
Open all year round, please call in advance for visits.

22 獅山胡椒園
高雄市六龜區獅山78號
(07)679-1798
09:30-17:00(欲前往可事先來電洽詢)
Shishan Pepper Garden
📍No. 78, Shishan, Liugui Dist., Kaohsiung City
☎️(07)679-1798
🕒09:30-17:00(Please call in advance for visits.)

23 妙崇寺
高雄市六龜區舊潭3-3號
(07)689-2259
週二~週日 08:00-16:30
Miaochong Temple
📍No. 3-3, Jiutan, Liugui Dist., Kaohsiung City
☎️(07)689-2259
🕒Tuesday to Sunday 08:00-16:30

24 松柏林民宿渡假村
高雄市六龜區土壠37之8號
(07)689-1010
08:30-23:00
Songbolin Villa
📍No. 37-8, Tulong, Liugui Dist., Kaohsiung City
☎️(07)689-1010
🕒08:30-23:00

25 高雄客運六龜新站(親水公園)
高雄市六龜區興龍里(親水公園)
(07)689-1021
欲前往可事先來電洽詢
Kaohsiung Bus Liugui New Station (Water Park)
📍(Water Park) Xinglong Vil., Liugui Dist., Kaohsiung City
☎️(07)689-1021
🕒Please call in advance for visits.

26 六龜源通香腸
高雄市六龜區興龍里57號
0976-193672
14:00-17:30，每週一公休
Liugui Yuanotong Sausage
📍No. 57, Xinglong Vil., Liugui Dist., Kaohsiung City
☎️0976-193672
🕒14:00-17:30 Closed on Monday.



- 17 隨緣素食餐廳
高雄市六龜區太平路41號
(07)689-3966
07:00-14:00
(全年無休，欲前往可事先來電洽詢)
Suiyuan Vegetarian Restaurant
📍No. 41, Taiping Rd., Liugui Dist., Kaohsiung City
☎️(07)689-3966
🕒07:00-14:00
Open all year round, please call in advance for visits.

18 六龜農會
高雄市六龜區光復路107號
(07)689-2111
週日~週五 07:30-20:30，週六 10:30-15:00，週六 07:30-22:00(全年無休)
Liugui Farmers' Association
📍No. 107, Guangfu Rd., Liugui Dist., Kaohsiung City
☎️(07)689-2111
🕒Sunday to Friday 07:30-20:30, Saturday 07:30-22:00 (Open all year round.)

19 隨緣素食餐廳
高雄市六龜區太平路61號
0955-655639
欲前往可事先來電洽詢
Wish XingWang Bakery
📍No. 61, Taiping Rd., Liugui Dist., Kaohsiung City
☎️0955-655639
🕒Please call in advance for visits.

20 山東餃子館
高雄市六龜區太平路83號
(07)689-2200
週日~週五 10:30-14:00/17:00-20:00，週六 10:30-15:00，每週三公休
Shandong Dumplings
📍No. 83, Taiping Rd., Liugui Dist., Kaohsiung City
☎️(07)689-2200
🕒Sunday to Friday 10:30-14:00/17:00-20:00, Saturday 10:30-15:00 (Closed on Wednesday.)

21 華一牛肉麵
高雄市六龜區太平路91號
0955-655639
10:30-14:00/17:00-20:00
(全年無休，欲前往可事先來電洽詢)
Huayi Beef Noodles
📍No. 91, Taiping Rd., Liugui Dist., Kaohsiung City
☎️(07)689-4489
🕒10:30-14:00/17:00-20:00
Open all year round, please call in advance for visits.

22 獅山胡椒園
高雄市六龜區獅山78號
(07)679-1798
09:30-17:00(欲前往可事先來電洽詢)
Shishan Pepper Garden
📍No. 78, Shishan, Liugui Dist., Kaohsiung City
☎️(07)679-1798
🕒09:30-17:00(Please call in advance for visits.)

23 妙崇寺
高雄市六龜區舊潭3-3號
(07)689-2259
週二~週日 08:00-16:30
Miaochong Temple
📍No. 3-3, Jiutan, Liugui Dist., Kaohsiung City
☎️(07)689-2259
🕒Tuesday to Sunday 08:00-16:30

24 松柏林民宿渡假村
高雄市六龜區土壠37之8號
(07)689-1010
08:30-23:00
Songbolin Villa
📍No. 37-8, Tulong, Liugui Dist., Kaohsiung City
☎️(07)689-1010
🕒08:30-23:00

25 高雄客運六龜新站(親水公園)
高雄市六龜區興龍里(親水公園)
(07)689-1021
欲前往可事先來電洽詢
Kaohsiung Bus Liugui New Station (Water Park)
📍(Water Park) Xinglong Vil., Liugui Dist., Kaohsiung City
☎️(07)689-1021
🕒Please call in advance for visits.

26 六龜源通香腸
高雄市六龜區興龍里57號
0976-193672
14:00-17:30，每週一公休
Liugui Yuanotong Sausage
📍No. 57, Xinglong Vil., Liugui Dist., Kaohsiung City
☎️0976-193672
🕒14:00-17:30 Closed on Monday.